

# Bridle Pro<sup>®</sup>

## Nasal Tube Retaining System



5F - 6F



8F - 10F



12F - 14F



16F - 18F

### Reduce Pullouts + Decrease Cost

- Bridling is more effective than tape.<sup>1</sup>
- Bridling reduced additional KUB x-rays/radiographs by 99.3%.<sup>2</sup>

### Improve Nutrition + Recovery

- Bridled patients have seen >23 uninterrupted feeding days.<sup>3</sup>
- Consistent nutrition delivery can minimize length-of-stay.<sup>4</sup>

### Patient Safety + Comfort

- New probe design has a 20% smaller diameter.<sup>5</sup>
- Pre-attached clip for increased safety and improved handling.
- Monofilament tubing is easy to clean and comfortable for patients.

### Pro Range Clips

- Clips accommodate several nasal tube sizes.

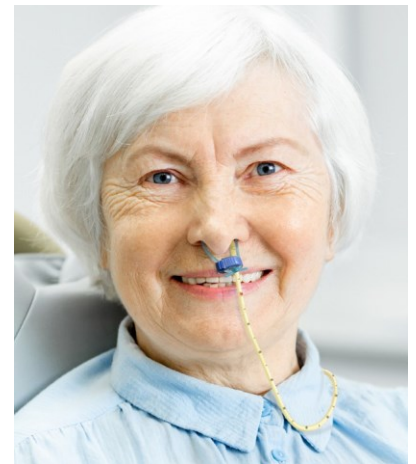

# KEBOMED

# AMT Offers the Largest Range of Paediatric + Adult Sizes<sup>5</sup>

## Bridle Pro® and Pro Range Systems An AMT Exclusive. The New Standard of Care.

Bridle Pro® Range clips accommodate several nasal tube sizes,

which means fewer products to keep in stock.

### Bridle Pro® Range Clips:



5F - 6F    8F - 10F    12F - 14F    16F - 18F

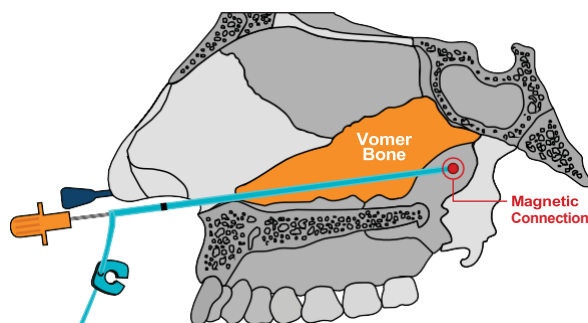

### Bridle Pro® Clips:

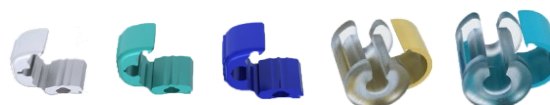

8F    10F    12F    14F, 16F    18F

## Bridle Pro® Safe + Secure

The Bridle Pro® features a superior clip; it is textured for an easier grip, pre-attached for improved handling, and has rounded edges for less irritation.

Bridle Pro® has a smaller probe than alternative brands for a more comfortable placement.

Large Bore Nasal Tube Securement:  
14F-18F can secure Salem Sump® tubes.



**AMT has the ONLY Bridle system FDA cleared for paediatric patients.**

Size	Pediatric Bridle Pro® Range	Pediatric Bridle Pro®	Bridle Pro® Range	Bridle Pro®	Qty/Box
5F	<b>4-420506P</b>				5
6F					5
8F	<b>4-420810P</b>	<b>4-4208P</b>	<b>4-420810</b>	<b>4-4208</b>	5
10F				<b>4-4210</b>	5
12F			<b>4-421214</b>	<b>4-4212</b>	5
14F*				<b>4-4214</b>	5
16F*			<b>4-421618</b>	<b>4-4216</b>	5
18F*				<b>4-4218</b>	5

**Kit Contents:** Flexible bridle catheter, retrieval probe, pre-attached clip, safety stylet guide, removal tool, packet of water-soluble lubricant.

**References:** [1] Bechtold, M.L., et al. Nutr Clin Pract. 2014;29:667-671. [2] Gupta, P.K., et al. Gastroenterology 2010;138(5):S-235. [3] Power, S., et al., e-SPEN 2010;5:e73-e76. [4] Badosa, E.L. Nutr Hosp. 2017;34(4):907-913. [5] Based on internal testing.

\*14F-18F can be used with a Salem Sump®.

For a complete list of products, visit us at <https://www.kebomed.co.uk/products/amt-enteral-devices/>

01884 266377 | [enteral.sales@kebomed.co.uk](mailto:enteral.sales@kebomed.co.uk)

# KEBOMED

Kebomed UK  
Unit 7, Kingsford Rural Business Centre  
Kentisbeare  
Cullompton EX15 2AU

patents: <http://www.appliedmedical.net/patents/> | trademarks: <http://www.appliedmedical.net/trademarks/salem-ump®> is registered trademark of cardinal health Ireland unlimited company.